

ANNIE KEFALAS

AnnieKef@gmail.com

AEA

Height: 5'5"

Eyes: Hazel

Hair: Dark Brown

Voice: Alto

Eligible to work in US

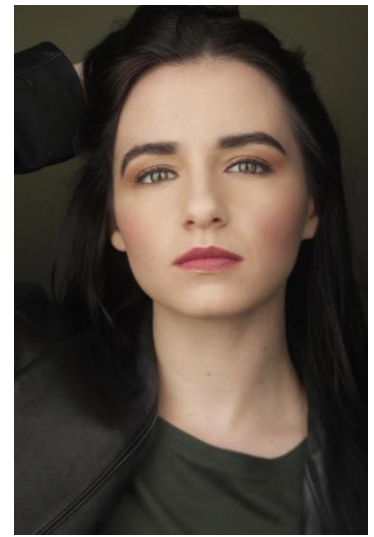

LAMDA

Cordelia

King Lear

Young Bellair

The Man of Mode

Pentheia

The Broken Heart

Pedro/Miseno

La Dama Boba

Henry VI

Margaret of Anjou

Hermia

A Midsummer Night's Dream

Hannah Eidinow

Hannah Eidinow

Penny Cherns

Robert Price

Rodney Cottier

George Richmond-Scott

Professional Theatre, TV, Film & Radio

Amy

Dry Land

Ellen

Number the Stars

Rachel Iannantuoni, Loop Players

Matt O'Brien, GreatWorks Theatre Co.

Theatre

All

The Amish Project

Dionyza

Pericles

Fanny

On The Verge

Elvira

Blithe Spirit

Daisy

Student Body

Adam

As You Like It

Ms. Stephanie

To Kill A Mockingbird

Ensemble

In The Red and Brown Water

Mallory Metoxen, Marquette University

Jamie Cheatham, Marquette University

Mauren Kilmurry, Marquette University

Mauren Kilmurry, Marquette University

Leda Hoffman, Marquette University

Mauren Kilmurry, Marquette University

Jamie Cheatham, Marquette University

Marti Gobel, Marquette University

SKILLS

Dialects

General American [Native], RP [*Certified to a Native Standard by Stevie Rickard, LAMDA*], Chicago, Southern American United States

Dance

Hip Hop, Historical Dance, Greek Dance

Sport

Certified Personal Trainer

Languages

Beginner Spanish, Beginner Greek

Driving

Full Driving License [US]

TRAINING & AWARDS

LAMDA [MA, Classical Acting for the Professional Theatre, 2019 – 2020]

Marquette University [BA Theatre Arts and Communications, 2014-2018]

Irene Ryan Nomination for "On The Verge" [Marquette, KCACTF]