

CALLI TAYLOR

She/Her
SAG

callitayjane@gmail.com

Height: 5'6"
Hair: Blonde

Eyes: Dark Brown
Voice: Bright

Eligible to work in US

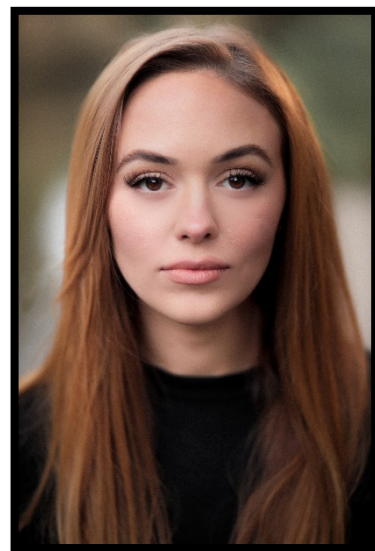

LAMDA

Cressida / Nestor
Belvile / Valeria
Cathos
Erifila
Vittoria / Marcello
Queen Elizabeth
Hermia
Desdemona

Troilus & Cressida
The Rover
The Precious Provincials
Madness in Valencia
The White Devil
Margaret of Anjou
A Midsummer Night's Dream
Othello

Nick Bagnall
Nicola Sanderson
Françoise Walot
Oliver Birch
Psyche Stott
Rodney Cottier
Nancy Meckler
Nancy Meckler

Film

Supporting Lead
Supporting Lead
Lead
Lead
Lead

The Courier
The Princess Switch
The Wrong Stepmother
Big Break [Short]
The Wrong Boy Next Door

Zachary Adler, Lionsgate
Michael Rohl, Netflix
David DeCoteau
Nicole Jones
David DeCoteau

Theatre

Lead
Lead
Lead
Lead
Lead
Lead

Chicago
The Little Mermaid
Evita
Rent
Westside Story
Grease

Bryan Jennings
Jennifer Stanley
Christine DeMore
Bryan Jennings
Jennifer Stanley
Bryan Jennings

SKILLS

Accents
Dance
Sport
Music
Driving

American Southern, New York, British RP, Essex
Ballet, Jazz, Contemporary, Hip-hop, Latin-fusion
Riding – Western & English Saddle, Side-Saddle
Singing
US Driver's License

TRAINING

LAMDA [MA, Classical Acting for the Professional Theatre, 2021 – 2022]
Scene Study & Camera [2013-present], David Gray Studios
Northwest Institute of Voice, Thomas Blaylock
Larry Moss Intensive, Larry Moss
Voice – Fitzmaurice, Erika Ackerman
Auditioning/Scene Study [3-Year Program], John Casablancas
Scene Study Intensive, Alan Langdon

c/o Jo Edwards, Industry Liaison. LAMDA, 155 Talgarth Road, London W14 9DA
Tel: (020) 8834 0516 Email: jo.edwards@lamda.ac.uk