

# HANNAH DICKSON

She/Her

**Height:** 5'8"

**Eyes:** Brown

**Hair:** Light/Mid Brown

**Voice:** Mezzo-Soprano  
[Eb3-A5, belt to G5]

**Eligible to Work**  
UK

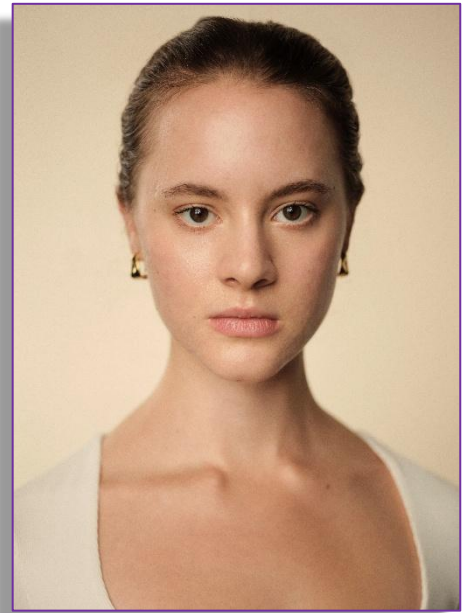

## LAMDA

Masha/Polina  
Lady Anne  
Eileen  
Catherine  
Athena

*The Seagull*  
*Richard III*  
*The Erpingham Camp*  
*A View From The Bridge*  
*The Oresteia*

Karen Tomlin  
Lucy Curtis  
Oliver Dawe  
Ned Bennett  
Micaela Miranda/Jonathan Young

## SKILLS

**Accents**

Northern RP [native], Geordie, Heightened RP, Modern RP, Northern RP, General American  
Ballet [highly skilled] [RAD Advanced 2], Commercial, Contemporary [skilled], Jazz [skilled],  
Musical Theatre [skilled], Pointe

**Dance**

**Driving**

Provisional Licence

**Music**

A Cappella, Composition, Guitar [skilled], Classical Guitar [skilled], Jazz, Piano [highly skilled],  
Singer-Songwriter, Singing [general] [highly skilled], Ukulele

**Sport**

Cycling, Hockey [field], Horse-jumping, Horse-riding [highly skilled], Netball, Running [skilled],  
Table Tennis [skilled]

**Stage Combat**

Hand to Hand, Knife, Rapier

**Other**

Songwriting, Yoga

## TRAINING & AWARDS

LAMDA, BA (Hons) Professional Acting, 2023-2026

Mountview Academy of Theatre Arts, Foundation in Musical Theatre, 2022-23

c/o LAMDA, 155 Talgarth Road, London W14 9DA

Tel: (020) 8834 0516 Email: [industry@lamda.ac.uk](mailto:industry@lamda.ac.uk)