

# ELLIE SCOTT- SMITH

She/Her

**Height:** 5'2"

**Eyes:** Brown

**Hair:** Light/Mid Brown

**Voice:** Soprano

**Disability:** Neurodivergent

**Eligible to Work**  
UK

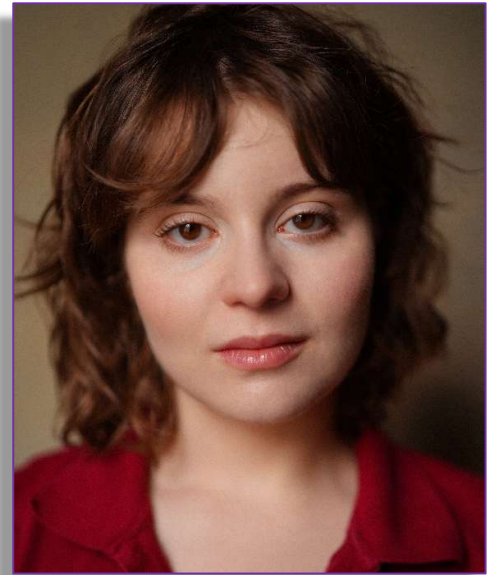

## LAMDA

Alice

*Alice by Heart*

Alessandra Davison

## Other

Luke

*Finding The Right Words: My Brother's A Genius*

Debris Stevenson, Stanley Arts Centre

Kate

*The Dolls of New Albion*

Jasmine Newton-Rae, Strand Hall, London

Andor

*Where The Bees Fly*

Erica Hartley, IOE Punnett Hall,  
Bloomsbury

Clytemnestra

*Kassandra*

Willow Davies, ACT Theatre/Kingston  
[FUSE International]

Iphigenia

*Iphigenia*

Amalia Costa, Greenwood Theatre, London  
Bridge

Creon/Chorus

*The Plague At Thebes*

Oliver Graham, Greenwood Theatre,  
London Bridge

Valentine/Antonio

*Twelfth Night*

Jasmine Newton-Rae, Greenwood Theatre,  
London Bridge

Billy Moore/Ft.Ensemble

*Assassins*

Isabella Slyman, Greenwood Theatre,  
London Bridge

## SKILLS

### Accents

London [native], Standard Southern British English [RP] [native], Cockney, Heightened RP, General American

### Dance

Proficient Mover, Contemporary [skilled], Jazz [skilled], Musical Theatre [skilled], Tap [skilled/basic]

### Driving

Automatic Car Driving Licence, Manual Car Driving Licence [have held a license for over a year]

### Music

Choral Singing, Singing [highly skilled]

### Sport

Swimming [skilled], Cycling [skilled], Field Hockey [skilled]

### Other

Directing, Facilitating, Good ear for accents, Playwriting, Writing

## TRAINING & AWARDS

LAMDA, MA Musical Theatre, 2025-2026

National Youth Theatre, 2023

National Theatre Voice Classes for Disabled Actors 2023-2024

King's College London, BA in Classical Studies (First Class Honours) - awarded Hanford Book Grant