

# HANNAH

# RODY

She/Her

**Height:** 5'0"

**Eyes:** Green

**Hair:** Light/Mid Brown

**Voice:** Mezzo-Soprano [F3-C6]  
Strong Belt [G3-G5]

**Eligible to Work**

UK

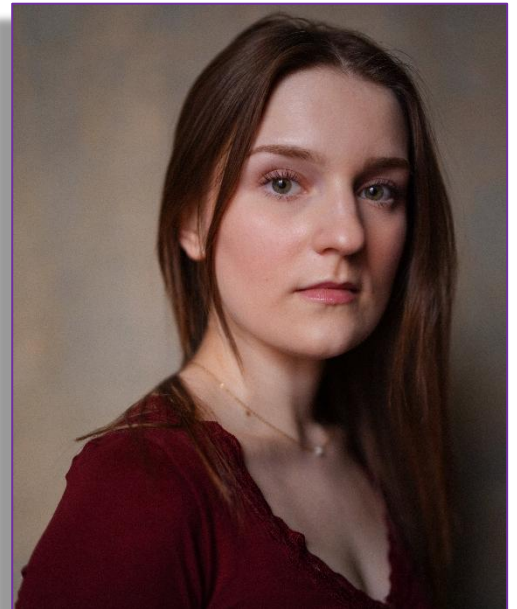

## LAMDA

Officer Jeffreys

*Game Theory*

Adam Lenson

## Other

Dorothy Gale  
Featured Ensemble  
Ballerina Ancestor

*The Wizard of Oz*  
*Young Frankenstein*  
*The Addams Family*

Robert Hazle, Bridewell Theatre, London  
Robert Hazle, Posk Theatre, London  
Victoria Gimby, Bridewell Theatre, London

## SKILLS

### Accents

Standard Southern British English RP [Native], Kent [Native], Cockney, London, Heightened RP  
Modern RP, RP, Southern RP, General American

### Dance

Ballet [skilled], Contemporary [skilled], Jazz [skilled], Musical Theatre [skilled], Tap [skilled]

### Driving

Automatic Car Driving Licence, Manual Car Driving Licence, Manual Car Driving Licence [UK],  
Automatic Car Driving Licence [UK]

### Music

Singing [Highly Skilled], A Capella [Skilled]

### Sport

Taekwondo [Black Belt 1st Dan], Martial Arts [highly skilled], Athletics [skilled], Badminton  
[Skilled], Cycling [skilled], Field Hockey [skilled], Running [skilled], Swimming [skilled]

### Other

Art, Fine Art, Good ear for accents, Painting, Portraiture, Sketching

## TRAINING & AWARDS

LAMDA, MA Musical Theatre, 2025-2026

LLB, Bachelors of Laws with Honours in Law [First Class], University of Exeter

Dean's Commendation Award for Exceptional Performance