

# ELLIE-MAY DOHERTY

She/Her

**Height:** 5'8"

**Eyes:** Green

**Hair:** Dark Brown

**Voice:** Mezzo soprano [F3-B#5]  
[belt E5]

**Disability:** Learning/cognitive impairments, Neurodivergent

**Eligible to Work**

UK

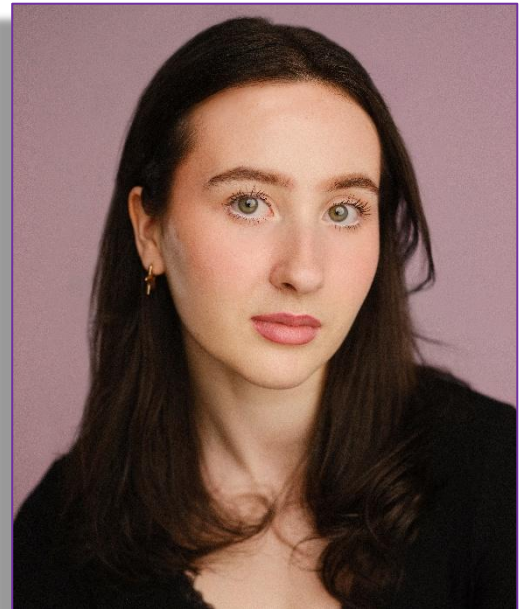

## LAMDA

Sophie/Dance Captain

*Game Theory*

Adam Lenson

## Professional Theatre, TV, Film & Radio

Ensemble/Understudy

*Goldilocks and the Three Bears*

Chantelle Nolan, St Helens' Theatre Royal,  
Regal Entertainment Ltd

Ensemble/Cover

*Peter Pan*

Chantelle Nolan, St Helens' Theatre Royal,  
Regal Entertainment Ltd

Ensemble/Cover

*The Wizard of Oz*

Abby Middleton and Olivia Sloyan, Epstein  
Theatre Liverpool

Dance Captain

*Cinderella*

Chantelle Nolan and Kay Nicholson, St Helens'  
Theatre Royal

Assistant Choreographer

*Sleeping Beauty*

Regal Entertainment Ltd, Epstein Theatre  
Liverpool

Dancer

*Reminisce Festival*

Unreal Entertainment

Gymnast

*The Gathering [TV]*

World Productions

## Other

Dancer

*Harry Styles*

Camp and Furnace

Dancer

*Sex and the City*

Camp and Furnace

Dancer

*Pete Price Cabaret Show*

Camp and Furnace

Dancer

*Raddison Red Hotel opening*

Unreal Entertainment

## SKILLS

### Accents

Manchester [native], Liverpool [native], Cockney, Essex, London, General Northern, Derry, Welsh-Standard, Heightened RP, Northern RP, California, General American, Australian

### Dance

Acro, Ballet [High Merit Advanced 1 ballet RAD], Commercial, Contemporary, Dance Captain, Hip Hop, Jazz, Lyrical, Modern, Musical Theatre [Distinction Advanced 2 modern theatre ISTD] [Level 4 DDE in modern theatre ISTD], Pointe, Street Jazz, Street, Tap [Distinction Advanced 2 tap ISTD], Level 3 extended BTEC Diploma in Performing Arts

### Driving

Automatic Car Driving Licence, Manual Car Driving Licence

### Music

A Cappella, R&B Singing, Singing [general], Legit Singing, Pop Singing, Rock Singing

### Sport

Acrobatics, Cycling, Jump Rope, Pilates, Swimming, Yoga, Basic Aerial skills [silks and hoop], Aerial yoga, Barre [qualified teacher]

### Other

Choreography, Good ear for accents, Improvisation, Movement, Sewing [hand and machine], Rhinestoning

## TRAINING & AWARDS

LAMDA, MA Musical Theatre, 2025-2026

Level 3 BTEC national extended diploma in Performing Arts

Level 4 DDE in modern theatre ISTD

c/o LAMDA, 155 Talgarth Road, London W14 9DA

Tel: (020) 8834 0516 Email: [industry@lamda.ac.uk](mailto:industry@lamda.ac.uk)